

**RELAÇÃO DO AÇO**

AÇO	N	DIAM (mm)	QUANT	C.UNIT (cm)	C.TOTAL (cm)
CA60	1	5.0	44	87	3828
	2	5.0	20	26	520
	3	5.0	4	97	388
CA50	4	8.0	150	168	25200
	5	8.0	92	138	12696
	6	8.0	56	158	8848
	7	10.0	66	98	6468
	8	10.0	20	177	3540

**RESUMO DO AÇO**

AÇO	DIAM (mm)	C.TOTAL (m)	PESO + 10% (kg)
CA50	8.0	467.4	202.9
CA60	10.0	100.1	67.9
<b>PESO TOTAL (kg)</b>			<b>8</b>
CA50		270.8	
CA60			8

Volume de concreto (C-25) = 6.22 m<sup>3</sup>  
Área de forma = 17.16 m<sup>2</sup>

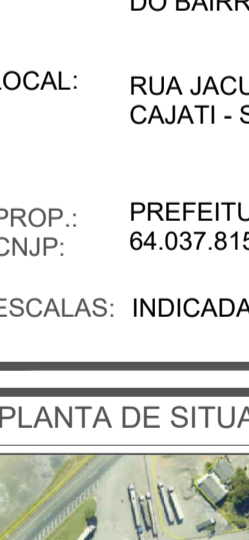
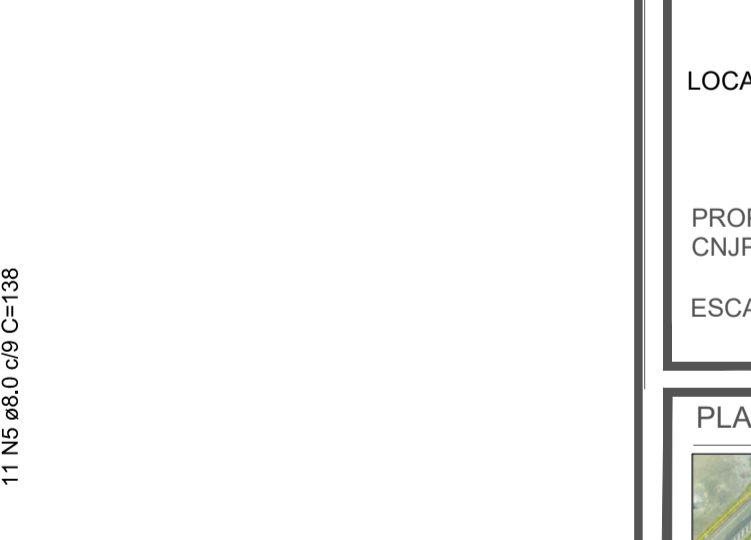
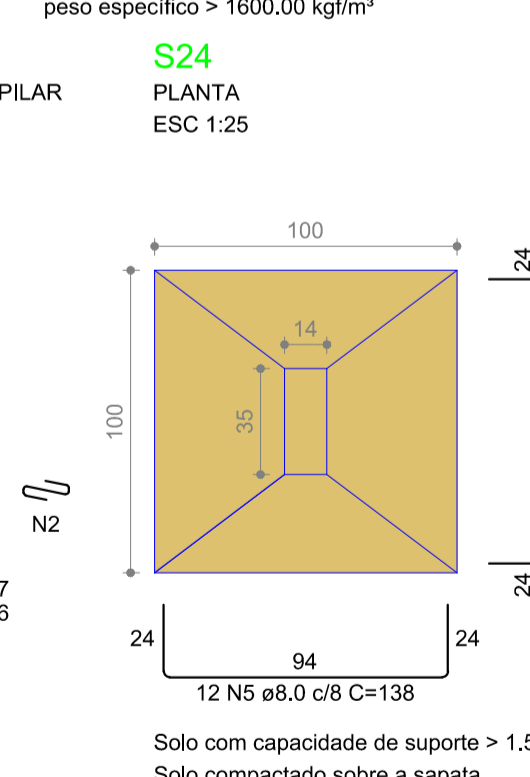
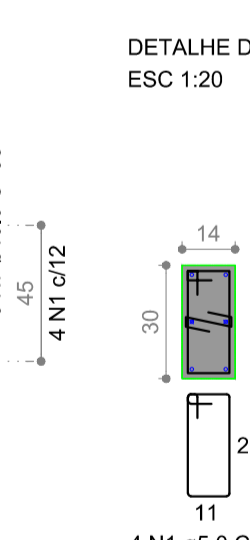
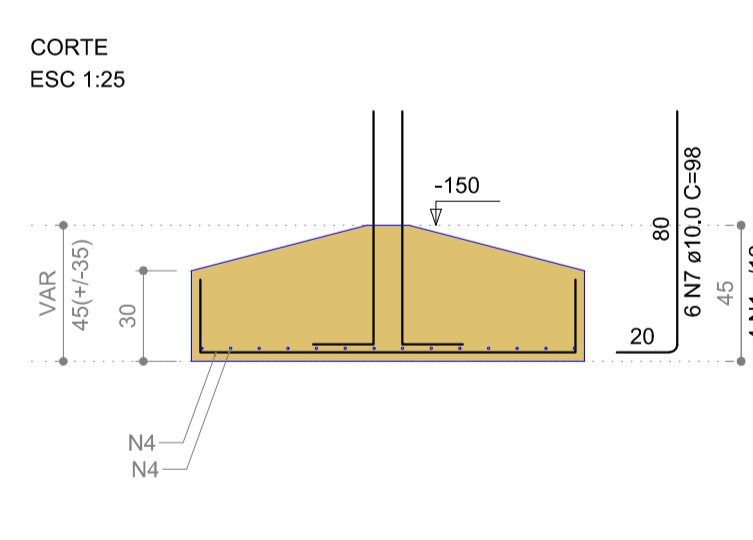
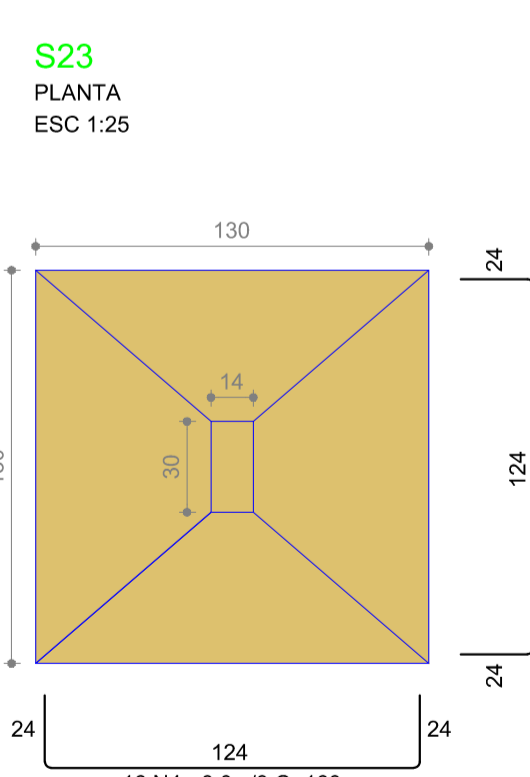
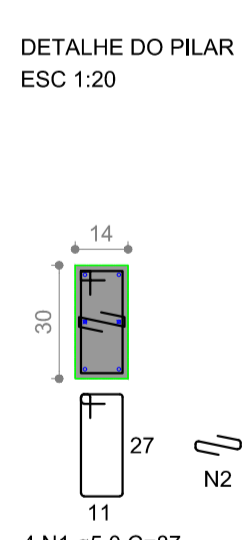
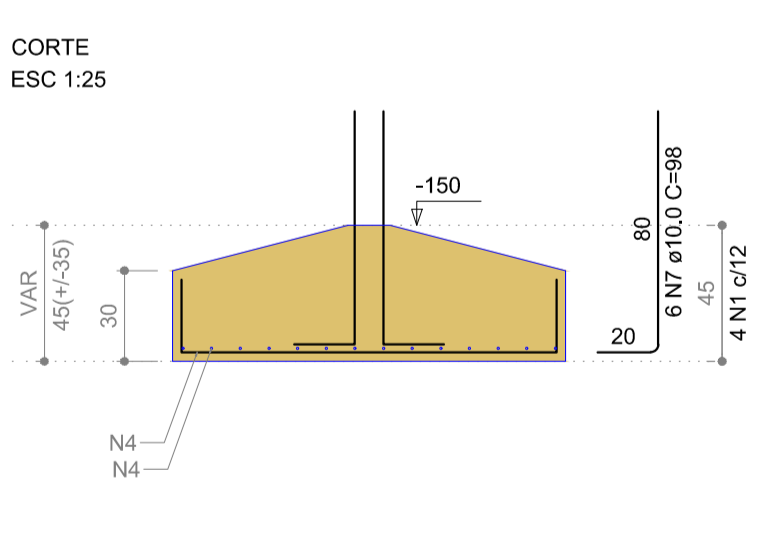
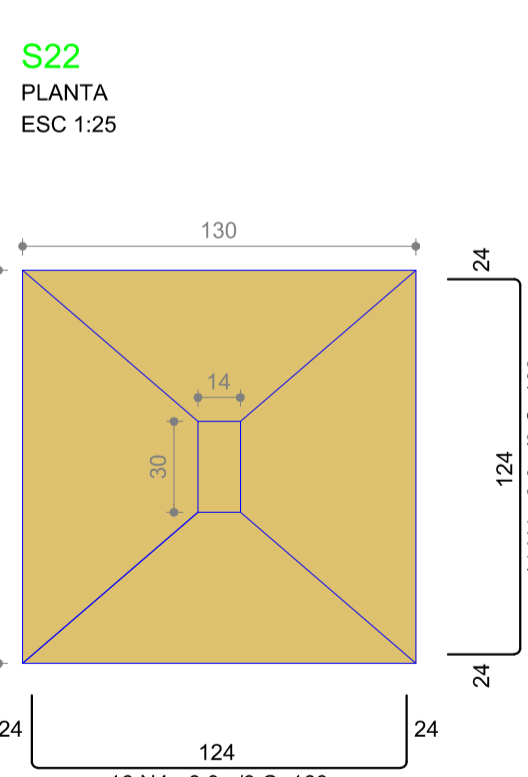
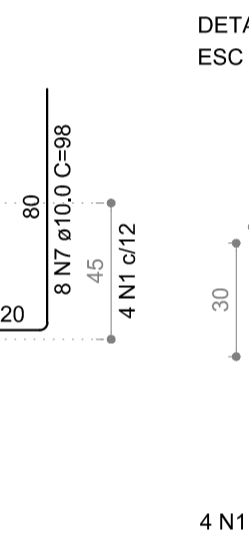
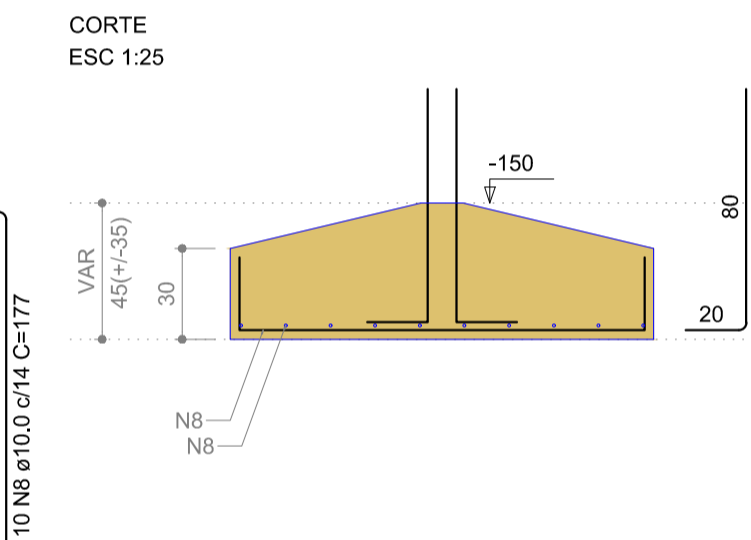
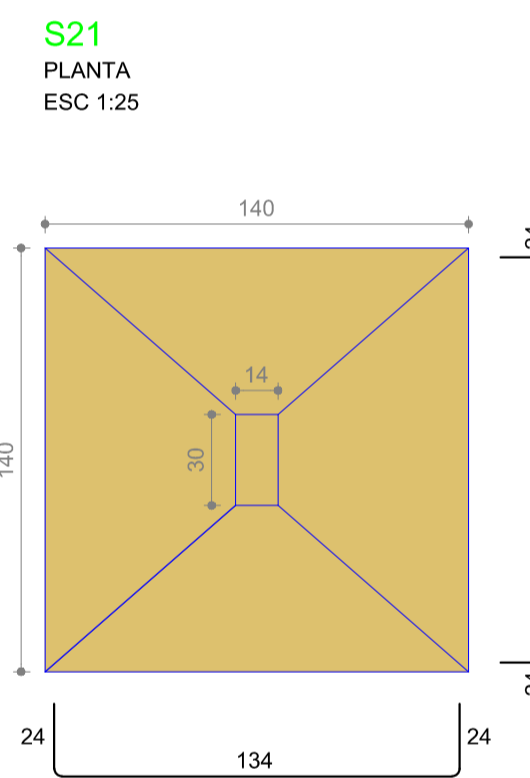
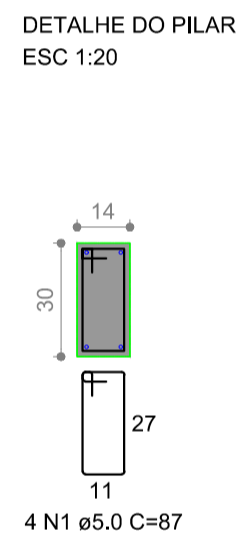
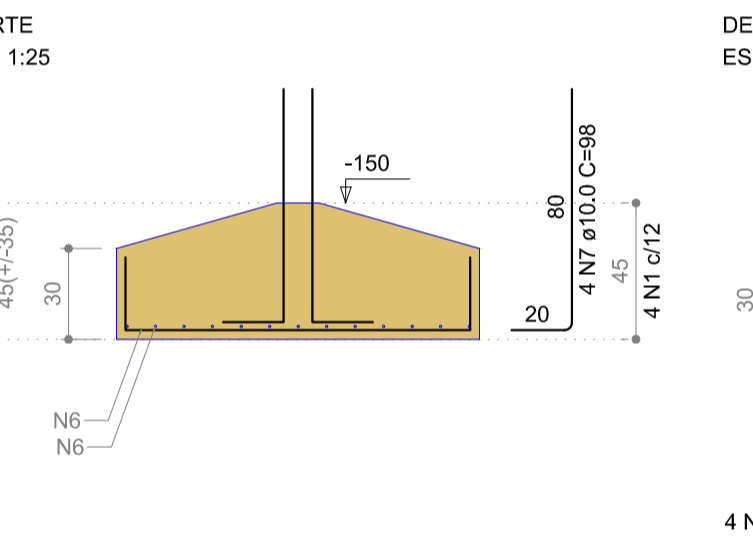
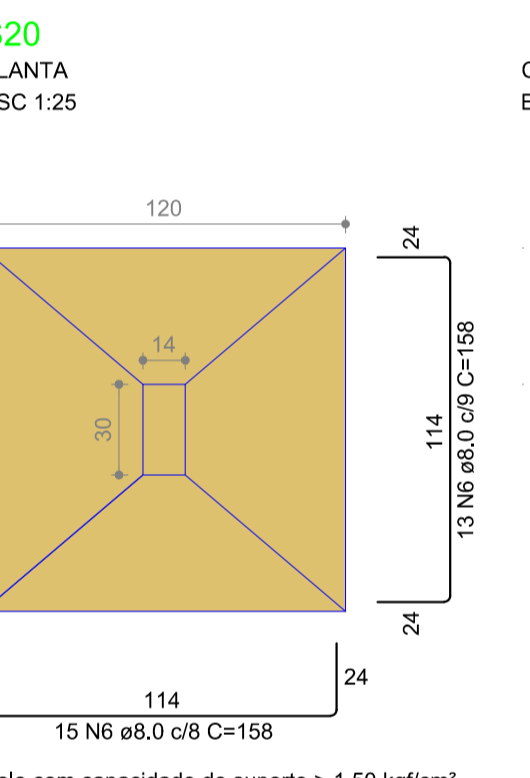
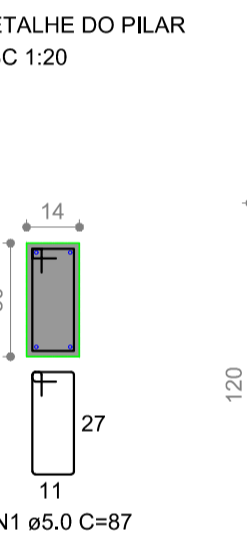
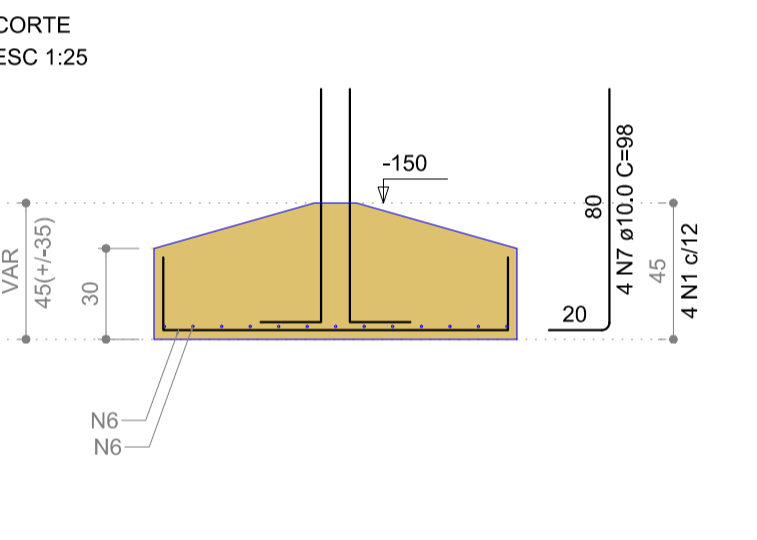
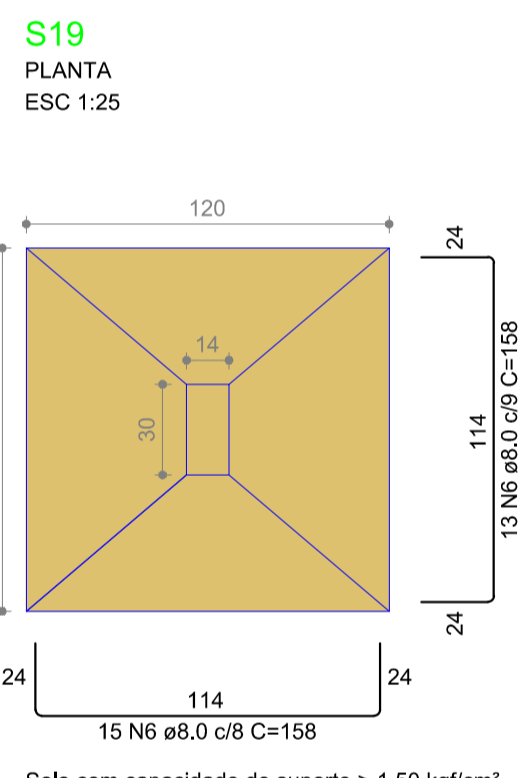
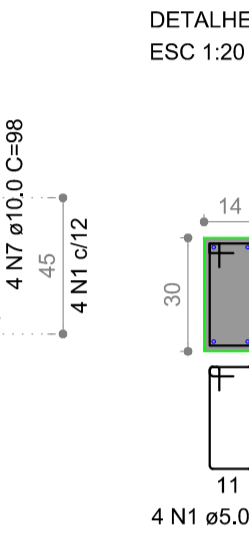
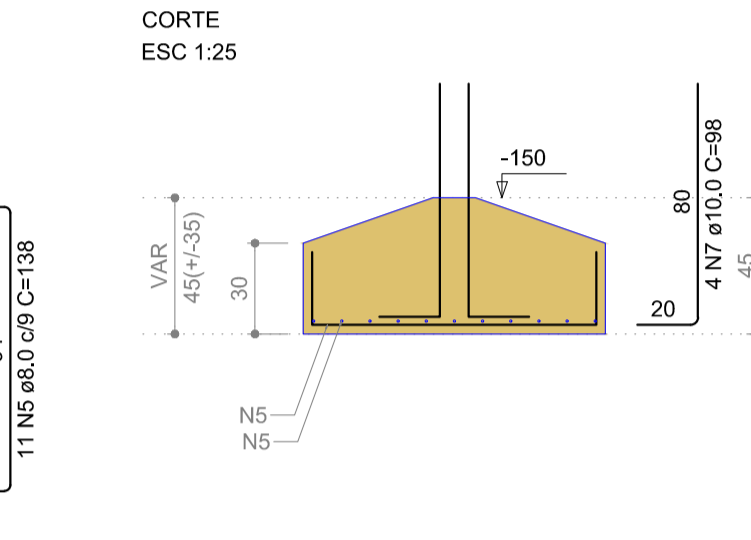
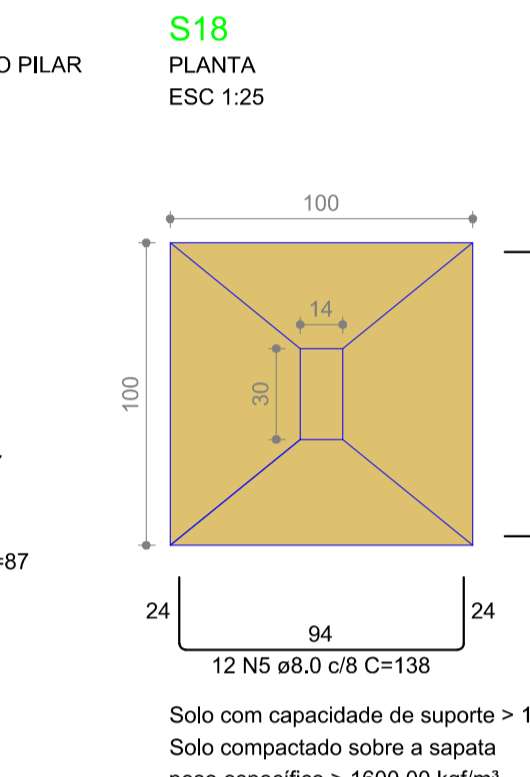
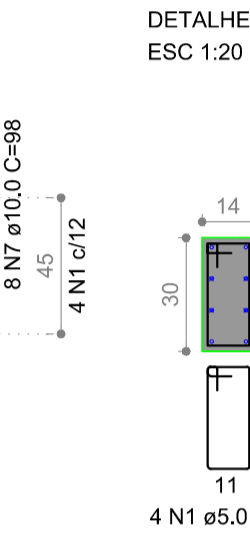
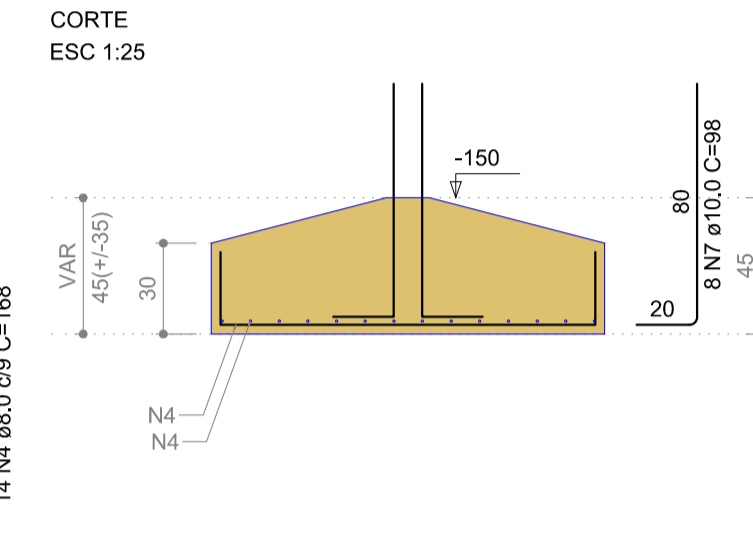
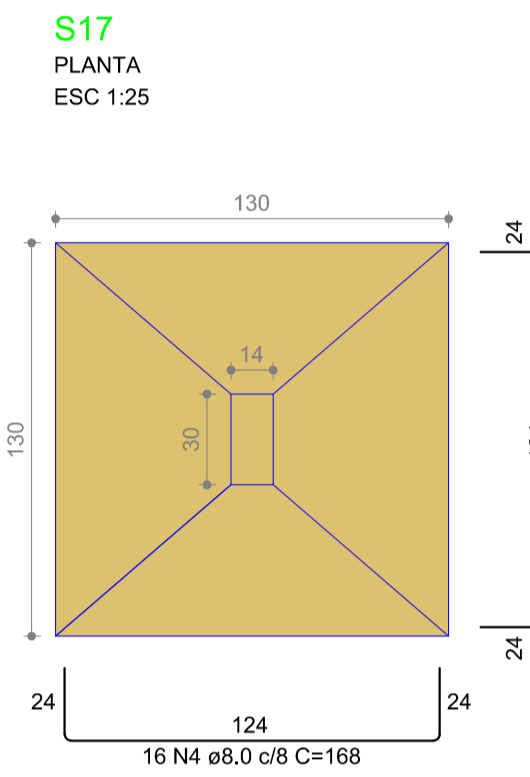
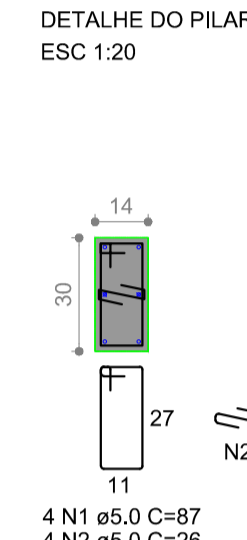
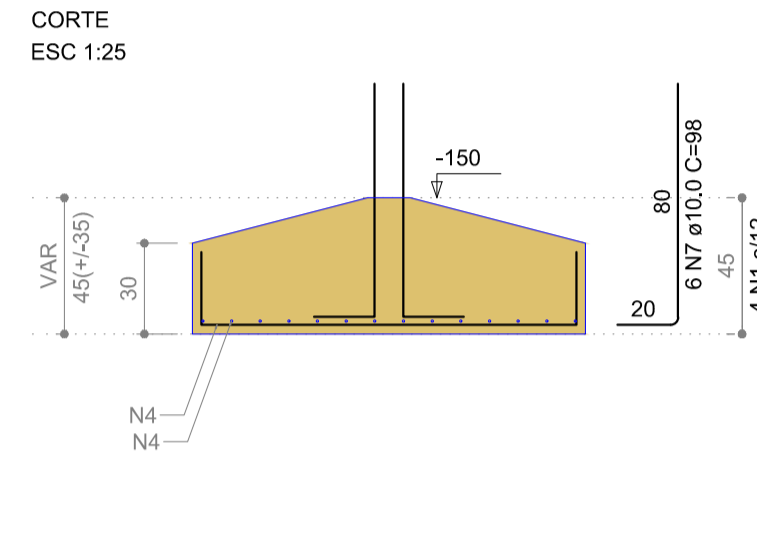
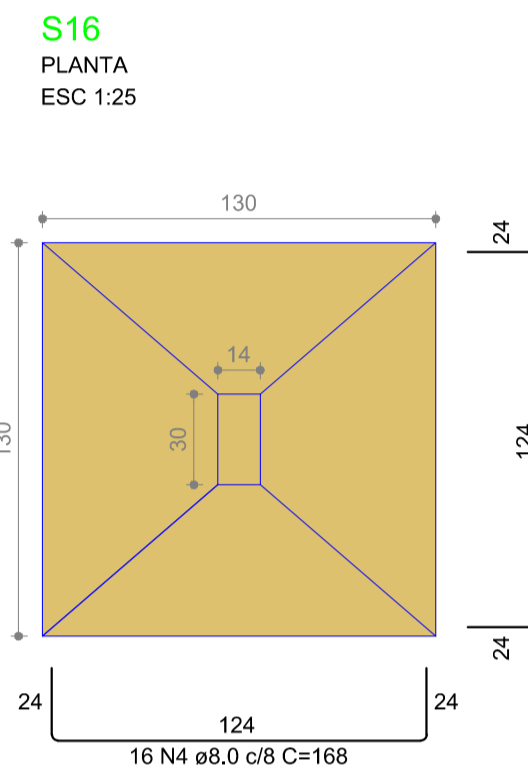

## PROJETO ESTRUTURAL

FL.: 02/11

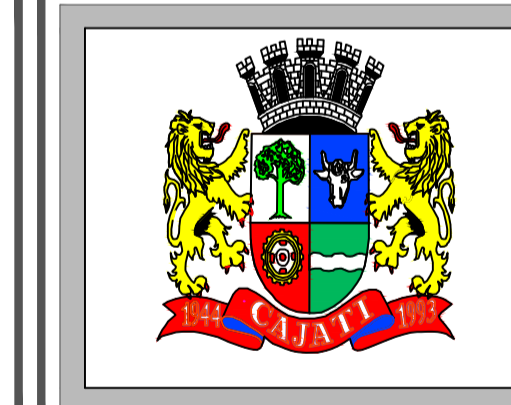
OBRA: AMPLIAÇÃO DE UNIDADE BÁSICA DE SAÚDE DO BAIRRO BARRA DO AZEITE	
LOCAL: RUA JACUPIRANGA, 38 - BARRA DO AZEITE CAJATI - SP	
PROP.: PREFEITURA MUNICIPAL DE CAJATI CNPJ: 64.037.815/0001-28	
ESCALAS: INDICADAS	

PLANTA DE SITUAÇÃO S/ ESCALA



DECLARO QUE A APROVAÇÃO DO PROJETO POR PARTE DA PREFEITURA NÃO IMPLICA NO RECONHECIMENTO DO DIREITO DE PROPRIEDADE DO TERRENO.

\_\_\_\_\_  
PROPRIETÁRIO

ÁREAS ( UN. M<sup>2</sup>)

ÁREA DO TERRENO : 326,72 m<sup>2</sup>

ÁREA A SER CONSTRUÍDA: 279,53 m<sup>2</sup>

**AUTOR DO PROJETO**

NOME : SILVERIO DOMINGUES  
CREA : 506128557

---

**RESP. TÉCNICO - FISCALIZAÇÃO**

NOME : SILVERIO DOMINGUES  
CREA : 506128557

ESPAÇO RESERVADO P/ APROVAÇÃO