

Solo com capacidade de suporte > 1.50 kgf/cm²
Solo compactado sobre a sapata
peso específico > 1600.00 kgf/m³

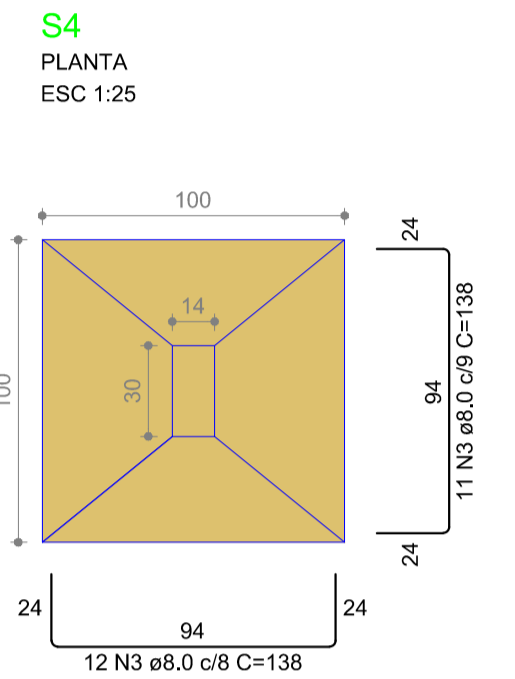

Solo com capacidade de suporte > 1.50 kgf/cm²
Solo compactado sobre a sapata
peso específico > 1600.00 kgf/m³

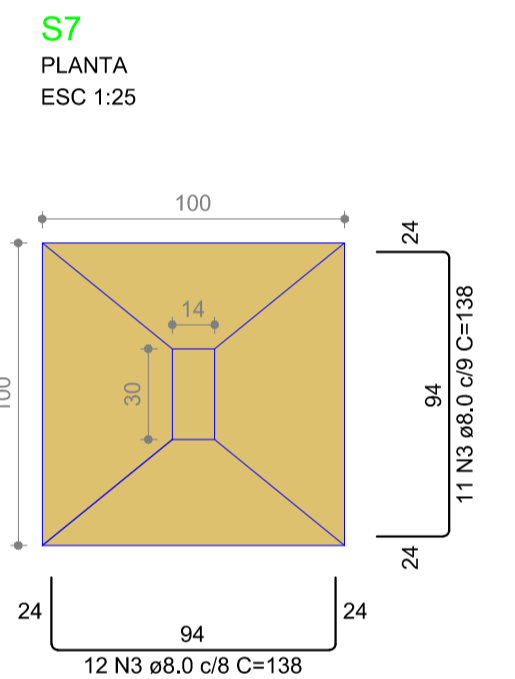

Solo com capacidade de suporte > 1.50 kgf/cm²
Solo compactado sobre a sapata
peso específico > 1600.00 kgf/m³

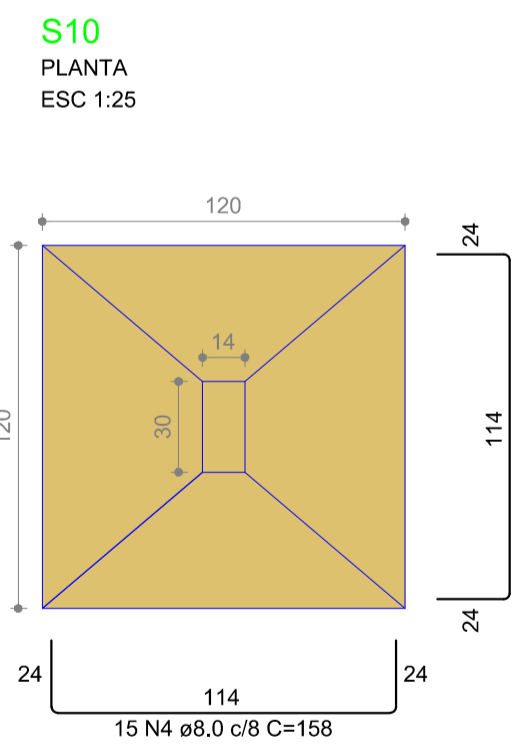

Solo com capacidade de suporte > 1.50 kgf/cm²
Solo compactado sobre a sapata
peso específico > 1600.00 kgf/m³

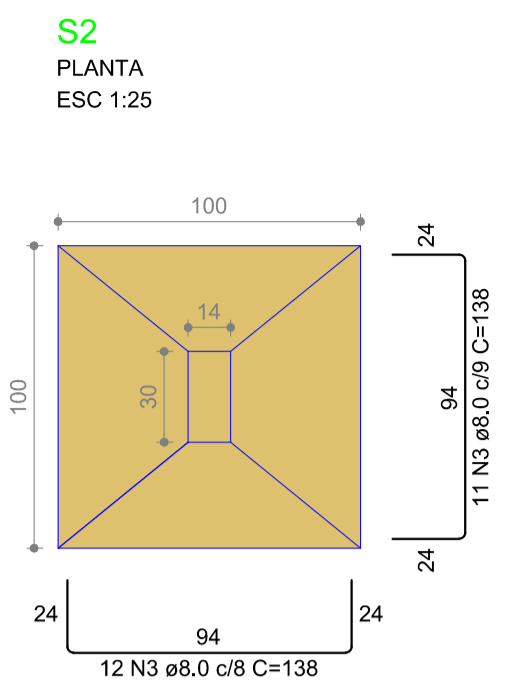
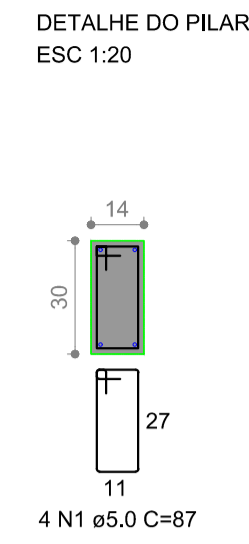
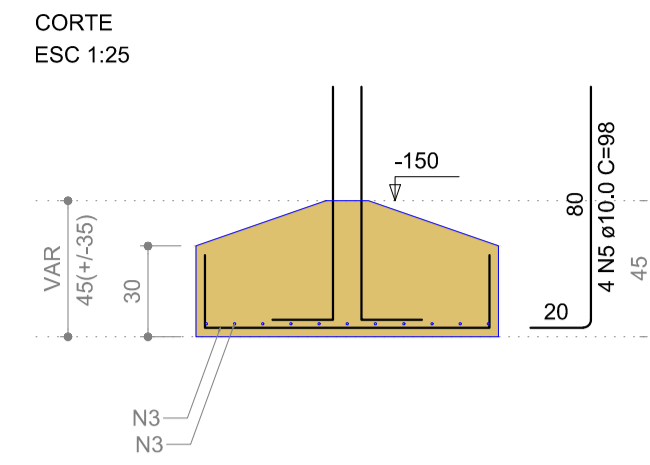

Solo com capacidade de suporte > 1.50 kgf/cm²
Solo compactado sobre a sapata
peso específico > 1600.00 kgf/m³

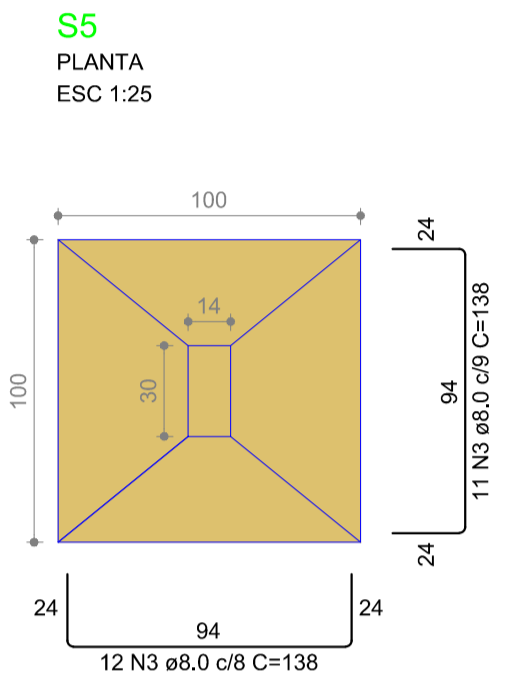

Solo com capacidade de suporte > 1.50 kgf/cm²
Solo compactado sobre a sapata
peso específico > 1600.00 kgf/m³

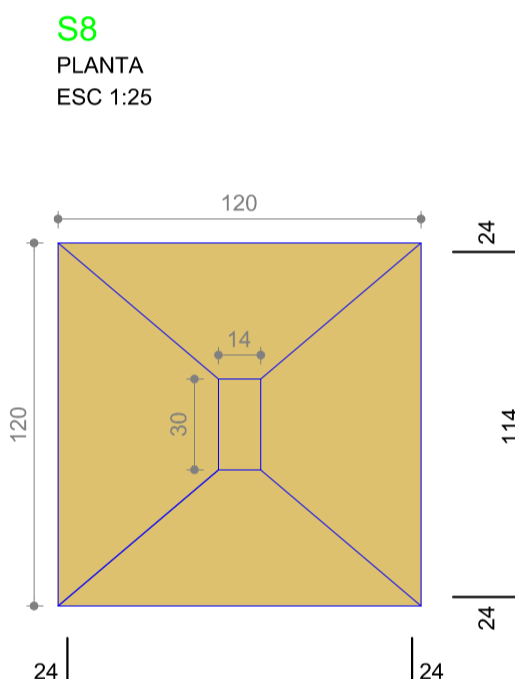

Solo com capacidade de suporte > 1.50 kgf/cm²
Solo compactado sobre a sapata
peso específico > 1600.00 kgf/m³

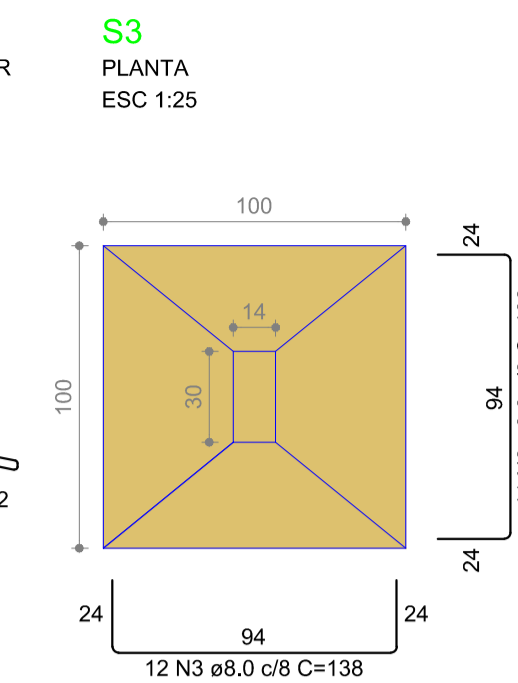
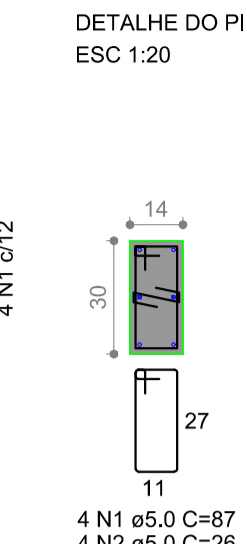
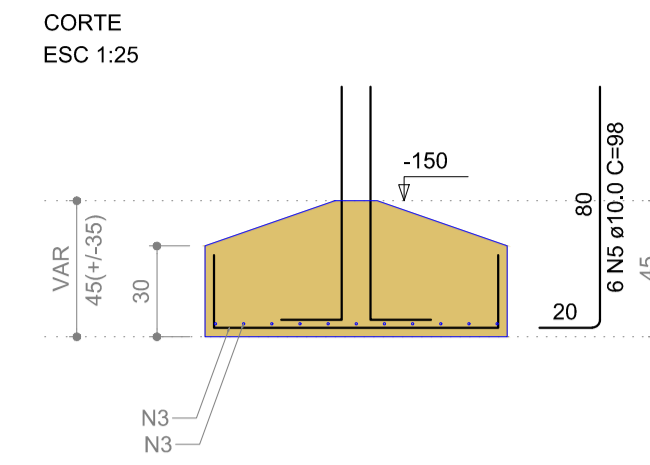

Solo com capacidade de suporte > 1.50 kgf/cm²
Solo compactado sobre a sapata
peso específico > 1600.00 kgf/m³

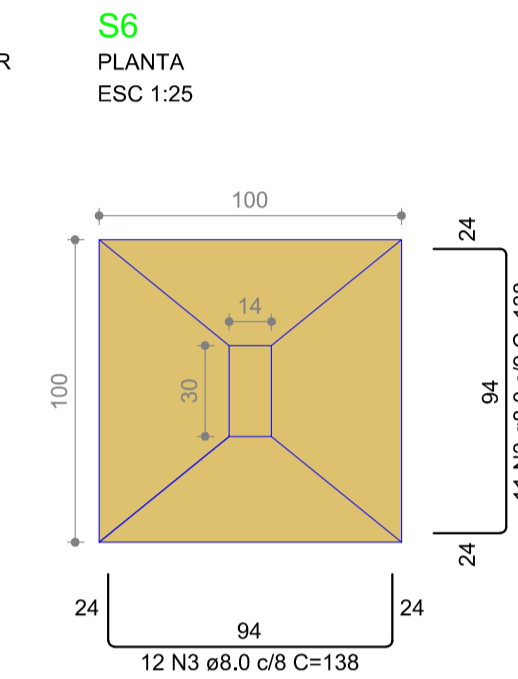

Solo com capacidade de suporte > 1.50 kgf/cm²
Solo compactado sobre a sapata
peso específico > 1600.00 kgf/m³

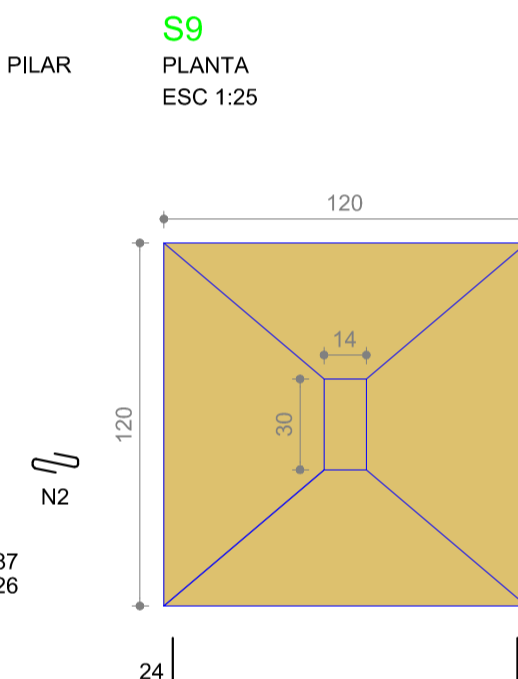

Solo com capacidade de suporte > 1.50 kgf/cm²
Solo compactado sobre a sapata
peso específico > 1600.00 kgf/m³

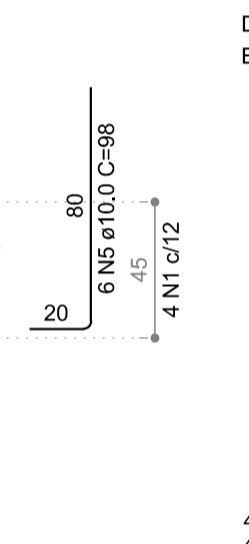
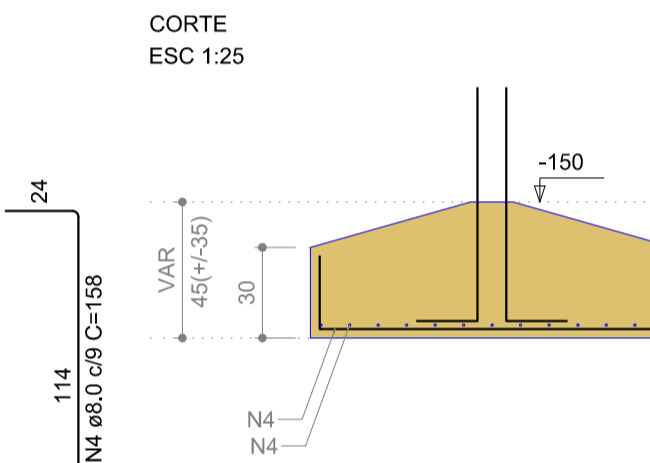
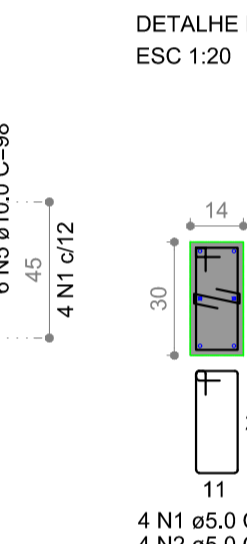
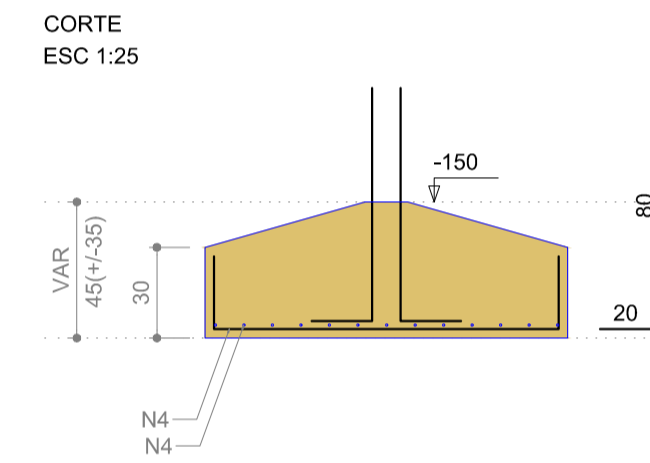
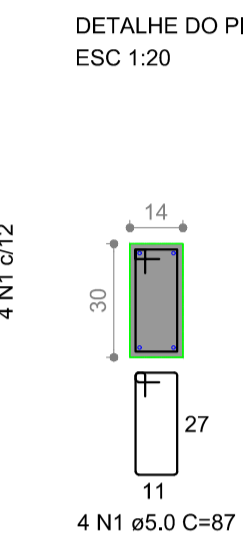
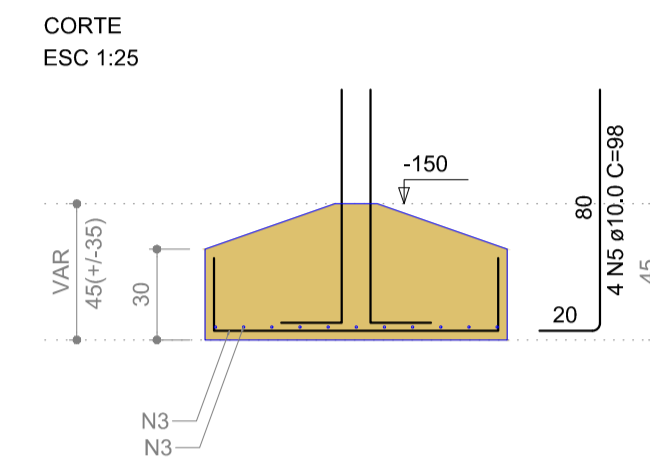
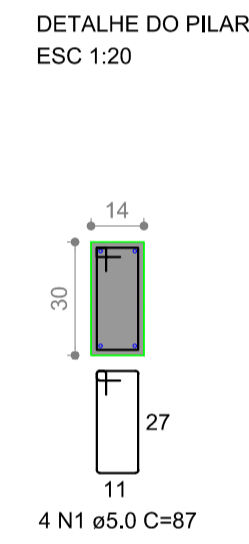
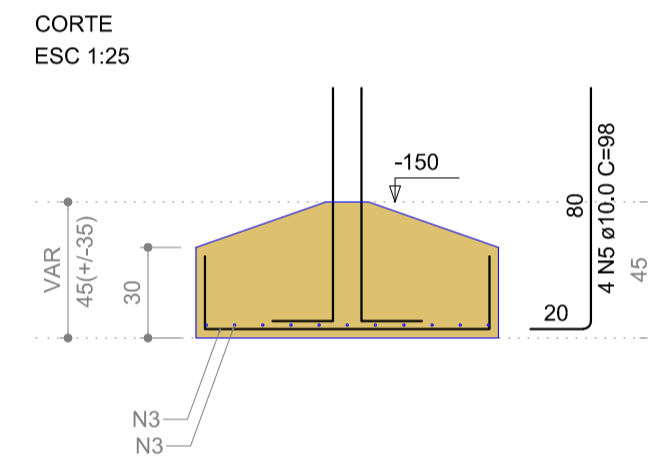
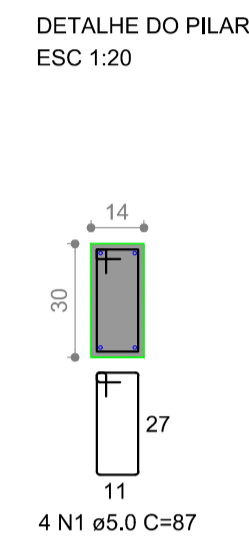
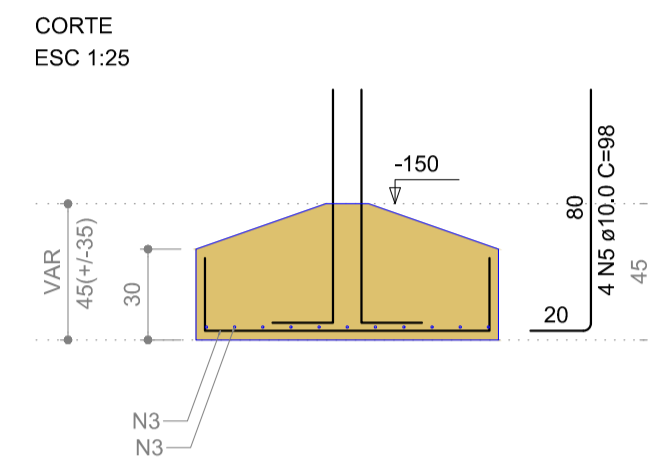
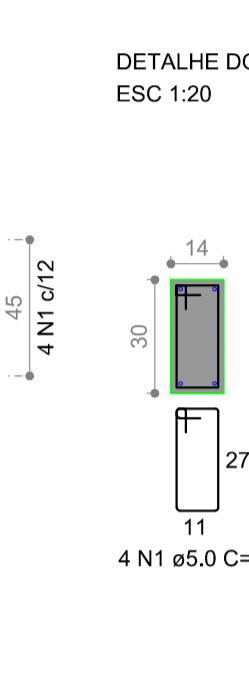
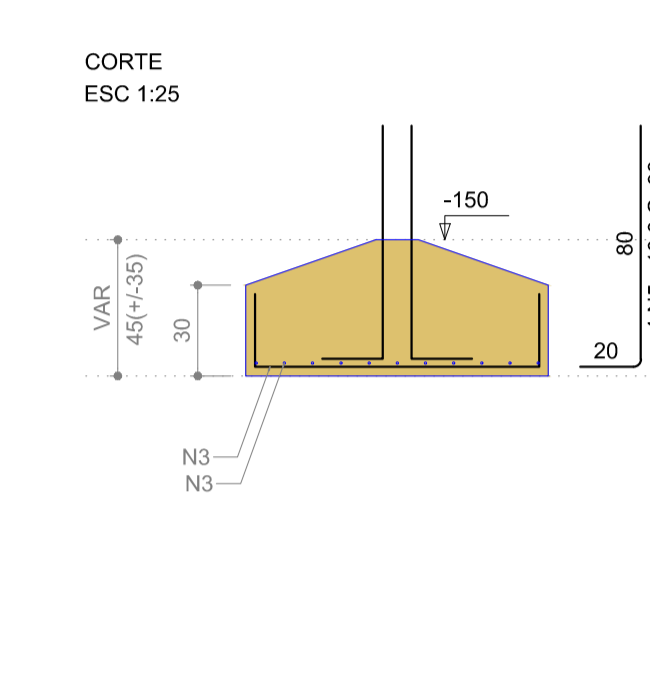
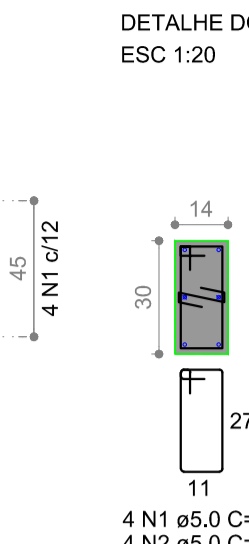
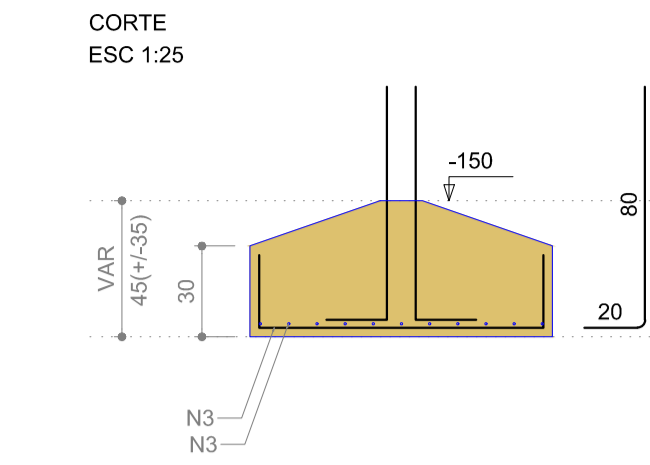

RELAÇÃO DO AÇO

AÇO	N	DIAM (mm)	QUANT	C.UNIT (cm)	C.TOTAL (cm)
CA60	1	5.0	48	87	4176
CA50	2	5.0	16	26	416
	3	8.0	184	138	25392
	4	8.0	84	158	13272
	5	10.0	52	98	5096
	6	10.0	22	187	4114
	7	10.0	4	98	392

RESUMO DO AÇO

AÇO	DIAM (mm)	C.TOTAL (m)	PESO + 10% (kg)
CA50	8.0	386.6	167.8
CA60	10.0	96	65.1
PESO TOTAL (kg)			
CA50		232.9	
CA60		7.8	

Volume de concreto (C-25) = 5.26 m³
Área de forma = 15.72 m²

PROJETO ESTRUTURAL

FL.: 01/11

OBRA: AMPLIAÇÃO DE UNIDADE BÁSICA DE SAÚDE DO BAIRRO BARRA DO AZEITE

LOCAL: RUA JACUPIRANGA, 38 - BARRA DO AZEITE CAJATI - SP

PROP.: PREFEITURA MUNICIPAL DE CAJATI
CNPJ: 64.037.815/0001-28

ESCALAS: INDICADAS



PLANTA DE SITUAÇÃO S/ ESCALA



DECLARO QUE A APROVAÇÃO DO PROJETO POR PARTE DA PREFEITURA NÃO IMPLICA NO RECONHECIMENTO DO DIREITO DE PROPRIEDADE DO TERRENO.

PROPRIETÁRIO

ÁREAS (UN. M²)

ÁREA DO TERRENO : 326,72 m²
ÁREA A SER CONSTRUÍDA : 279,53 m²

AUTOR DO PROJETO
NOME : SILVERIO DOMINGUES
CREA : 506128557

RESP. TÉCNICO - FISCALIZAÇÃO
NOME : SILVERIO DOMINGUES
CREA : 506128557

ESPAÇO RESERVADO P/ APROVAÇÃO

